# Village of Fairport and Town of Perinton

VILLAGE OF FAIRPORT
INCORPORATED IN 1867
Top 100 Best Places to Live in America

31 SOUTH MAIN STREET FAIRPORT, NY 14450
(585) 223-0313
www.village.fairport.ny.us

## FAIRPORT MUNICIPAL COMMISSION

FAIRPORT ELECTRIC
VILLAGE OF FAIRPORT
OPERATING THE CONSUMER OWNED
MUNICIPAL LIGHT AND POWER SYSTEMS

31 SOUTH MAIN STREET FAIRPORT, NEW YORK 14450-2132
(585) 223-0440

0 1,250 2,500 3,750 5,000 Feet
1 inch equals 1,500 feet

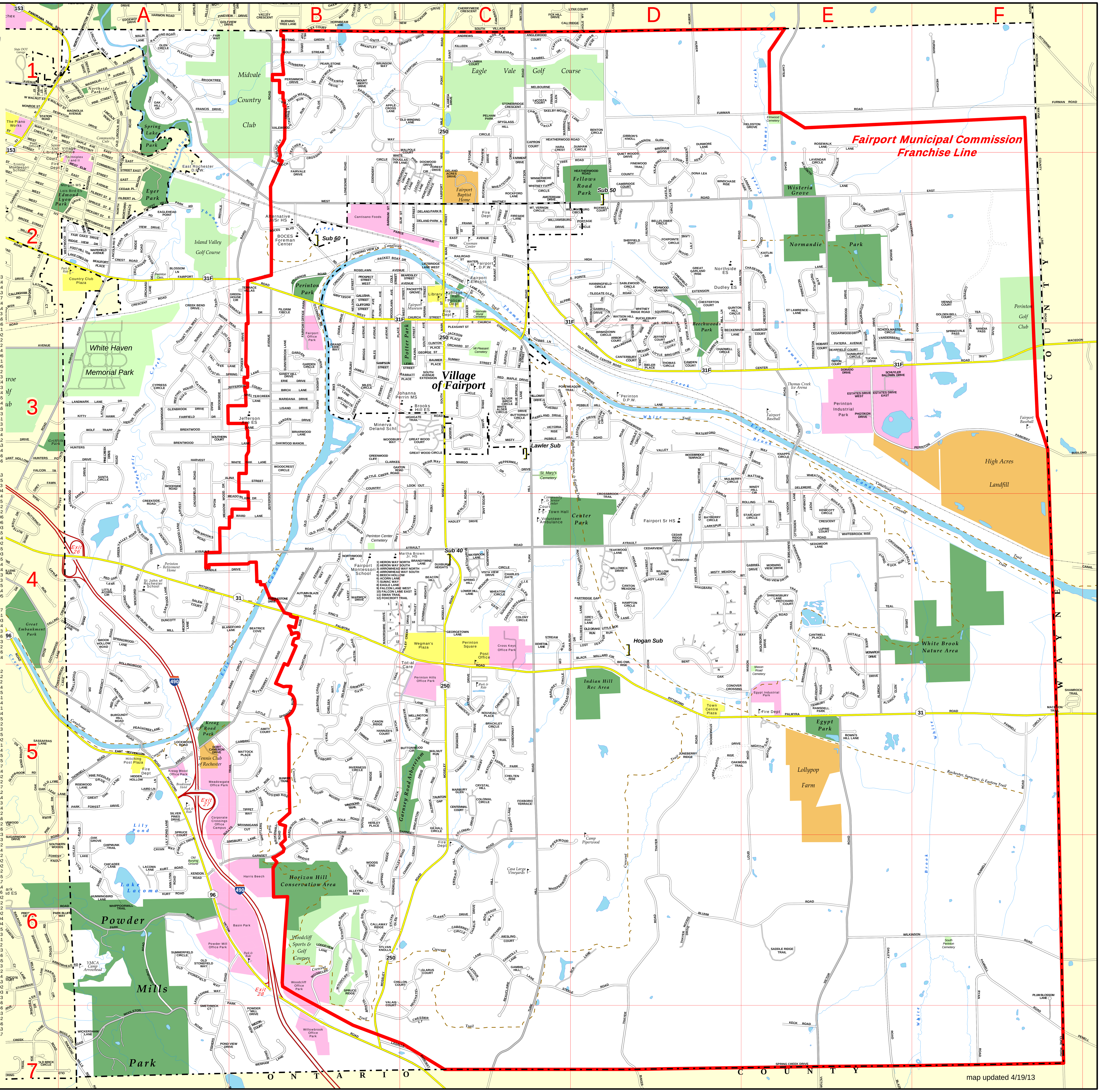



### A
- Acadian Rise .....D1
- Aconbury Dr .....E4
- Acorn Lane .....C4
- Alameda Dr .....C1
- Aldrich Glen .....E5
- Aldrich Road .....E4
- Aldwick Rise .....C5
- Alina St .....B3
- Alleyns Rise .....B6
- Alpine Knoll .....C2
- Ambleside Dr .....B4
- Amity Ct .....B5
- Amsterdam Dr .....C2
- Anglewood Ct .....C1
- Ann Lynn Road .....A6
- Apple Cross Lane .....B1
- Arbor Ct .....D3
- Arrowhead Road .....A6
- Arrowhead Way N .....B4
- Arrowhead Way S .....C4
- Austin Road .....B4
- Autumn Blaze Tr .....D3
- Ayrault Road .....C4

### B
- Baird Road .....B1
- Balsam Lane .....C2
- Bardney Cir .....C5
- Barnum St .....B2
- Barratt Pl .....C3
- Baumer Pl .....C3
- Bayberry Cir .....D4
- Beacon Hill .....C4
- Beardsley St .....C2
- Beatrice Cove .....B4
- Beauclaire Lane .....C6
- Beaufort Pl .....A2
- Beckenham Lane .....D3
- Beech Hollow .....C4
- Belinda Cres .....D3
- Bellflower Cir .....D2
- Bending Oak Dr .....A4
- Benedict Road .....A4
- Bent Oak Trl .....D4
- Benton Cir .....D1
- Bieler Pl .....D3
- Big Owl Rise .....D4
- Bingham Wood .....D1
- Birch Lane .....B3
- Birling Gap .....B6
- Bittersweet Road .....B5
- Black Mallard Cir .....D4
- Black Watch Trl .....B5
- Blandford Lane .....B4
- Blossom Lane .....A2
- Blue Spruce Lane .....C3
- Bluhm Road .....E6
- Boces Blvd .....B2
- Bordeaux Way .....C6
- Bowns Hill Lane .....E5
- Boxwood Lane .....B5
- Brackley Cir .....C5
- Bradford Hill Road .....C3
- Braeloch Crsg .....B2
- Brandywine Lane .....C4
- Brannigans Cut .....B5
- Brantley Way .....B1
- Breezewood Ct .....D2
- Brentwood Lane .....A3
- Briar Way .....C3
- Briarwood Lane .....B3
- Bridgen Lane .....B6
- Bridgewood Dr .....D3
- Brigden Lane .....B6
- Briggs Ave .....B3
- Briggsboro Lane .....B5
- Brimfield Cir .....D4
- Brimsdown Cir .....D3
- Bristol View Dr .....B6
- Broadmoor Trl .....E4
- Broken Hill Road .....B6
- Brook Hollow Road .....A4
- Brookside Dr .....A3
- Brooktree Dr .....A1
- Broxbourne Dr .....D2
- Brunson Way .....B1
- Bucklebury Hill .....D3
- Buckwheat Dr .....C2
- Bunker Trl .....B5
- Burgundy Hill Road .....A5
- Burning Tree Lane .....B1
- Burnley Rise .....B5
- Butternut Cir .....C3
- Buttonwood Cir .....C5

### C
- Cabernet Cir .....C6
- Callaway Ridge .....B6
- Camborne Cir .....C1
- Cambric Cir .....B5
- Cambridge Ct .....D2
- Camden Ct .....D3
- Cameron Ct .....E3
- Cannock Dr .....C5
- Canon Ridge .....B5
- Canterbury Ct .....D3
- Canton Meadow .....D4
- Cantwell Pl .....E4
- Capron Ct .....C1
- Captiva Crsg .....D1
- Carter Road .....E1
- Castle Gate .....D2
- Cathedral Oaks .....B6
- Cavan Way .....A6
- Caywood Lane .....C4
- Cedar Ridge Dr .....D4
- Cedarview .....D4
- Cedarwood Dr .....E3
- Centennial Ct .....C5
- Center Crsg .....C4
- Ceramar Dr .....B1
- Chablis Dr .....C6
- Chadwell Cir .....D3
- Chadwick Manor .....E2
- Chantilly Lane .....C6
- Chardonnay Dr .....C5
- Charing Cross .....C6
- Charles Gate .....C4
- Chaseview Road .....E2
- Chelsea Way .....B5
- Chelten Rise .....C5
- Chenin Run .....C5
- Chesfield Lookout .....D2
- Chesham Way .....B5
- Chesterton Ct .....D2
- Chicadee Lane .....A6
- Chillon Ct .....C6
- Chipmunk Trl .....A6
- Chipping Ridge .....B6
- Cinnamon Cir .....C4
- Claret Dr .....C6
- Clarkes Crsg .....B3
- Clifford St .....B2
- Cline Road .....F7
- Clinton Pl .....C3
- Cobblestone Dr .....B4
- Cobbs Lane .....D3
- Cole St .....B2
- Colonial Cir .....C5
- Colonial Dr .....C5
- Colony Cir .....C4
- Columbia Ct .....C1
- Columbine Cir .....E4
- Conover Crossing .....E5
- Copper Beech Run .....F3
- Corduroy Road .....A6
- Country Corner Lane .....B3
- Country Downs Cir .....D2
- Countryside Road .....A4
- County Clare Cres .....D2
- County Line Road .....F2
- Courtney Dr .....C5
- Creek Bend Dr .....A2
- Creek Side Road .....A4
- Creekwood Lane .....A4
- Crescent Hill Road .....A4
- Crescent Road .....A2
- Cressier Ct .....C7
- Crest Road .....A2
- Crossbrook Trl .....D4
- Crossfield Road .....A3
- Crossover Road .....A2
- Crosswinds Cir .....E4
- Crow Hill Dr .....C5
- Crystal Hill .....C5
- Crystal Spring Lane .....A3
- Cypress Cir .....A3

### D
- Dahlia Dr .....D4
- Dailey Road .....E6
- Dearfield Ct .....E3
- Deland Acres Dr .....C2
- Deland Park A .....C2
- Deland Park B .....C2
- Delemere Blvd .....E4
- Dell Road .....A2
- Dewey Ave .....B3
- Dickinson Crsg .....E2
- Dogwood Dr .....C2
- Dona Lea .....D2
- Dorado Dr .....E3
- Dort Cameron Road .....A5
- Douglas Fir Dr .....C2
- Dove Tail Lane .....C4
- Dunbridge Hgts .....C4
- Duncott Road .....A4
- Dunham Cir .....D2
- Dunmore Lane .....D2
- Dunmow Cres .....B5
- Durant Pl .....C2
- Duxbury Hgts .....C4

### E
- E Church St .....C2
- E Pointe .....D2
- Eagle Lane .....B4
- Eaglehead Road .....A2
- Eaglehead Pt .....A2
- Eaglesfield Way .....B1
- East Ave .....C2
- East St .....C2
- Edendery Cir .....B2
- Elm St .....C2
- Emerald Hill Cir .....C6
- Emory Rise .....E2
- Enwright Dr .....E3
- Erie Cres .....B3
- Erie Dr .....B3
- Estates Dr E .....E3
- Estates Dr W .....E3
- Evergreen Cir .....C2

### F
- Fair Oaks Dr .....A2
- Fair Way .....A1
- Fairfield Dr .....A3
- Fairpoint Dr .....C1
- Fairport Nine Mile Point Road .....C1
- Fairport Park Road .....B3
- Fairport Road .....A2
- Fairvale Dr .....B2
- Falcon Lane E .....C4
- Falcon Lane W .....C4
- Falling Brook Road .....D3
- Falling Creek Road .....A4
- Farment Dr .....C2
- Farmview Lane .....C2
- Feathery Cir .....B1
- Fellows Road .....D1
- Fencewood Lane .....A4
- Fernly Park .....C5
- Fieldston Grove .....E1
- Fifth Ave .....B2
- Filkins St .....C3
- Finewood Trl .....D2
- Finnian Glen .....C1
- Fiora Dr .....A2
- Fireside Lane .....C2
- Fishers Road .....A7
- Folkside Lane .....D4
- Foot Hill Ter .....A2
- Forest Dr .....C2
- Forest Hills Park Road .....A2
- Fourth Ave .....B2
- Foxboro Lane .....C5
- Foxboro Ter .....C5
- Foxcroft Trl .....B4
- Foxpointe Cir .....D2
- Francis Dr .....A1
- Frank St .....C2
- Fresh Meadow Run .....B1
- Freshfield Rise .....C3
- Furman Road .....E1
- Furnam Heights .....F1

### G
- Gabriel Dr .....E4
- Galley Hill Lane .....D3
- Galusha St .....B2
- Gambin Hill .....C6
- Garden Cir .....B3
- Garden Dr .....B3
- Garnsey Road .....B6
- Garrison Dr .....D2
- Gateway Road .....A3
- Gaxton Road .....C3
- Gentian Way .....D4
- George St .....C3
- Georgetown Lane .....C4
- Gibbon's Knoll .....D1
- Gilhall Cir .....C5
- Glarus Ct .....B6
- Glen Cir .....A1
- Glen Eagle Way .....D1
- Glenbrook Dr .....A3
- Glenwood .....D4
- Golden Bell Ct .....F2
- Golf Ave .....A3
- Golf Stream Dr .....B1
- Grand Erie Way .....B3
- Grand View Dr .....E4
- Granite Dr .....C1
- Great Garland Rise .....D2
- Great Oak Lane .....A5
- Great Wood Cir .....C3
- Great Wood Ct .....C3
- Green Ridge Road .....A4
- Green Valley Road .....A4
- Greenhouse Cir .....A2
- Greenwood Cliff .....B3
- Grey Fox Lane .....D4
- Grimsby Gate .....B5

### H
- Hadley Dr .....C4
- Halstead Rise .....C5
- Hamilton Road .....E2
- Hammocks Dr .....C5
- Hampton Cir .....D4
- Hampton Lane .....D4
- Hanford Way .....B4
- Hannans Ct .....B5
- Hanningfield Cir .....D2
- Hara Cres .....C2
- Hardwood Hill Road .....B5
- Harrington Dr .....B6
- Hart St .....C2
- Harvest Road .....A4
- Havenwood Hollow .....D4
- Heatherwood Road .....C1
- Henley Pl .....B5
- Heron Way N .....B4
- Heron Way S .....B4
- Hickory Lane .....A4
- Hidden Bridge .....B6
- Hidden Creek Cir .....A3
- Hidden Hollow .....A5
- High Point Trl .....B4
- High St .....C2
- High St Ext .....D2
- Highgate Trl .....C3
- Highview Trl .....A5
- Highwood Quarter .....D2
- Hillcrest Dr .....D4
- Hilloway Dr .....C3
- Hillsborough St .....C3
- Hilltop Dr .....B1
- Hobart Ct .....E3
- Hogan Road .....D4
- Hollingham Rise .....D3
- Homestead Dr .....C2
- Honeysuckle Ter .....C2
- Howell Road .....E2
- Huber Road .....D1
- Hulburt Ave .....B3
- Hulburt Road .....C3
- Hunters Pointe .....A3
- Hunters Run .....A5
- Huxley Way .....C4
- Hyacinth Lane .....E2

### I-J
- I-490 Exwy .....A5
- Indian Trl .....A2
- Inverness Cir .....B5
- Ironwood Dr .....E2
- Jackson Pl .....C3
- James St .....B3
- Jefferson Ave .....B3
- Jefferson Ct .....B3
- Jeffrey Cir .....D3
- Juneberry Ridge (Proposed) .....D5

### K
- Kaitlin Dr .....E2
- Keck Road .....E7
- Kendon Road .....A6
- Kennicott Cir .....E4
- Kerry Hill .....D2
- Keswick Way .....B4
- Kilkenny Ct .....D2
- Killdeer Lane .....D4
- Killeen Dr .....C1
- Kings Lacey Way .....B4
- Kingsley Cir .....D3
- Kirkby Trl .....C5
- Kitty Hawk Dr .....A3
- Knapps Cir .....E3
- Kreag Road .....B4
- Kurt Road .....A6

### L
- La Costa Ct .....C1
- La Salle Pkwy .....C7
- Lacoma Lane .....A6
- Laird Lane .....A5
- Lake Crescent Dr .....A2
- Lake Lacoma Dr .....A6
- Lambeth Loop .....D3
- Lanaray Park .....E2
- Lancashire Way .....A6
- Landing View Lane .....B2
- Landmark Lane .....A3
- Lands End Rise .....B5
- Larchwood Dr .....A3
- Larkspur Lane .....D4
- Latium Dr .....A3
- Latour Manor .....C6
- Lavendar Cir .....E2
- Ledgemont Dr .....D3
- Lewis St .....C3
- Liftbridge Lane E .....C2
- Liftbridge Lane W .....C2
- Lily Pond Lane .....A5
- Lincoln Mills Road .....A1
- Linden Ave .....A1
- Lisand Dr .....B3
- Little Acorn Cir .....A4
- Little Briggins Cir .....D3
- Little Brook Dr .....A4
- Little Doe Run .....D4
- Little Spring Run .....B5
- Lockwood .....A5
- Locust Lane .....C2
- Lodge Pole Road .....B5
- Lodgeview Lane .....B6
- Log Cabin Cir .....A3
- Lonesome Road .....B2
- Lookout View Road .....C4
- Lost Feather Dr .....D4
- Loud Road .....E5
- Lower Hill Lane .....C4
- Lupine Ct .....E4
- Lyndon Road .....E3

### M
- Macedon Center Road .....E3
- Malin Lane .....A1
- Manor Hill Dr .....C3
- Manorshire Dr .....B4
- Maple St .....C2
- Marbury Glen .....C5
- Margo Dr .....C3
- Maridana Dr .....B3
- Marsh Road .....A5
- Mason Road .....E4
- Matthew Dr .....D3
- Mattock Pl .....B5
- Maybrook Lane .....C4
- McCoord Woods Dr .....B5
- Meadow Glen .....C4
- Meadow Wood Dr .....A3
- Meadowlark Dr .....B4
- Meeting House Road .....A3
- Melbourne Green .....C1
- Melnotte Lane .....B3
- Michael Lane .....D3
- Midvale Dr .....B2
- Mildenhall Ridge .....E5
- Miles Ave .....B3
- Miles Cir .....B3
- Mill Road .....A4
- Mill Valley Road .....A6
- Mima Cir .....E2
- Misty Meadow Way .....D4
- Misty Pine Road .....C3
- Monarch Dr .....E4
- Monroe St .....C3
- Morning View Dr .....E4
- Moseley Cir .....C4
- Moseley Road .....C5
- Mount Liberty Dr .....B1
- Mount Vernon Cir .....C2
- Mountain Rise .....B4
- Mulberry Cir .....D3

### N
- N Main St .....C2
- N Washington St .....A1
- Nandia Pass .....F2
- Nelson St .....B2
- Nettlecreek Road .....B4
- Neuchatel Lane .....C6
- Niblick Ct .....B1
- Nightingale Woods .....E5
- Nobleman Ct .....E5
- Norbrook Road .....D3
- North Passage .....A3
- Northwood Dr .....B4
- Nouveau Pl .....C5

### O
- O Connor Road .....B2
- Oak Grove .....A6
- Oak Hill Dr .....A1
- Oak Hill Ter .....A1
- Oakmoss Trail (Proposed) .....D5
- Oakwood Manor .....B3
- Oakwood Lane .....A4
- Old Country Lane .....B1
- Old Drake Run .....D4
- Old Macedon Center Road .....D3
- Old Post Road .....B4
- Old Stonefield Way .....A6
- Old Winding Lane .....C1
- Olde Orchard Lane .....B3
- Olde Prestwick Way .....B1
- Onyx Dr .....B1
- Orchard Lane .....A2
- Orchard St .....C3
- Otterden Lane .....E4
- Oxbow Road .....B3

### P
- Packet Boat Dr .....B2
- Packett's Grove .....C2
- Pannell Cir .....F5
- Pannell Road .....F6
- Panorama Trl S .....A1
- Parce Ave .....C2
- Parce Pl .....C2
- Park Circle Dr .....C3
- Park Forest Dr .....A5
- Park Road .....A6
- Park St .....C2
- Park View Dr .....B7
- Parker St .....C2
- Parkland Dr .....C3
- Park View Dr .....B7
- Partridge Gap .....D4
- Patera Ave .....E3
- Peachtree Lane .....A5
- Pearlstone Dr .....B1
- Pebble Hill Road .....D3
- Pelham Park Road .....C1
- Peppermill Dr .....C3
- Perinton Pkwy .....F3
- Periwinkle Lane .....E2
- Perrin St .....C2
- Persimmon Dr .....B1
- Photikon Dr .....E3
- Pilgrim Cir .....B2
- Pine Creek Dr .....A3
- Pine Needles Dr .....A5
- Pinehill Dr .....A6
- Pioneer Dr .....B3
- Piperwood .....C6
- Piping Rock Run .....E4
- Pittsford Palmyra Road .....C5
- Pittsford Victor Road .....A6
- Pleasant St .....C2
- Pleasant Way .....A1
- Plum Blossom Lane .....F7
- Pond View Dr .....A7
- Portage Cir .....D2
- Portmeadow Trl .....D3
- Potter Pl .....C3
- Powder Mill Dr .....B7
- Princeton Lane .....E2
- Pritchard Ct .....E4
- Prospect St .....B2
- Putnam Cir .....D3
- Putting Green Lane .....B1

### Q-R
- Quailbush Dr .....D4
- Quiet Woods Dr .....D2
- Quinton Hill Cir .....D2
- Railroad Mills Road .....A7
- Railroad St .....C2
- Ramsdell Park (Proposed) .....E5
- Raymond Road .....A1
- Red Barn Cir .....B5
- Red Fox Run .....A5
- Red Maple Dr .....C3
- Red Oak Lane .....A4
- Red Post Cres .....E4
- Regency Dr .....A2
- Rende Park .....C1
- Riesling Ct .....C6
- Ridgeview Dr .....A2
- Risewood Lane .....A5
- Rockford Lane .....C2
- Rolling Hill Dr .....E4
- Rollingwood Dr .....A5
- Roselawn Ave .....B2
- Roselawn Cres .....B2
- Rosewalk Lane .....E2
- Rosscommon Cres .....E3
- Roxwell Ct .....D2
- Royal Birkdale Ct .....B1
- Royale Dr .....E4
- Ryan Road .....F7

### S
- S Lincoln Road .....A2
- S Main St .....C3
- S Ridge Trl .....B5
- Sablewood Cir .....D2
- Saddle Ridge Trl .....E6
- Saint Andrews Blvd .....C1
- Salem Ct .....A4
- Sampson St .....B3
- Sandle Dr .....A4
- Sandpiper Hill .....E4
- Sandy Hill Dr .....B3
- Sanibel Dr .....C1
- Santa Cir .....A3
- Santa Dr .....A3
- Schoolmaster Cir .....E3
- Schuyler Baldwin Dr .....E3
- SCR Lane .....D6
- Sedgmoor Lane .....E4
- Selborne Chase .....B5
- Shadowmoor Dr .....A3
- Shady Lane .....D4
- Shagbark Way .....D4
- Shannon Glen .....D1
- Sheffield Post .....D2
- Shelter Creek Lane .....B3
- Shrewsbury Lane .....E4
- Silver Birch Cir .....C3
- Silver Pines Dr .....A5
- Simsbury Lane .....B6
- Skelby Moor Lane .....C1
- Smallwood Dr .....A5
- Smethwick Ct .....A7
- South Ave .....C3
- South Gate .....C4
- Southcross Trl .....B4
- Southern Ct .....A3
- Spring Creek Dr .....E7
- Spring Hill .....C4
- Springwood Lane .....A4
- Springvale Pass .....F3
- Spruce Ct .....A6
- Spruce Ridge .....B6
- Spyglass Hill .....C1
- Squirrels Heath Road .....D2
- St Lawrence Lane .....E2
- Stanford Way .....E2
- Starlight Cir .....E4
- Steele Road .....D6
- Stonebridge Cres .....C1
- Stonebrook Drive (Proposed) .....D5
- Stonewood Dr .....E2
- Stony Brook Lane .....E3
- Stream View Cir .....C4
- Suffolk St .....C3
- Sugarmills Cir .....C4
- Sullys Trl .....B5
- Sumac Way .....B4
- Summerfield Cir .....A6
- Summit St .....C3
- Sunberry Dr .....B1
- Sunburst Cir .....E3
- Sunnybrook Lane .....B3
- Sunnyside Dr .....E4
- Sunset Trl .....A2
- Sunset Trl W .....A3
- Swan Trl .....B4
- Sylvan Glen .....B6
- Sylvan Knoll .....B6

### T-U
- Tall Tree Lane .....A3
- Taunton Gap .....C5
- Tea Olive Lane .....F3
- Teakwood Lane .....D4
- Teal Dr .....E4
- Tenbury Way .....E5
- Terrace Dr .....B2
- Terrace Villas .....B2
- Thayer Road .....D6
- Thayer Woods Dr .....D6
- Thomas Cir .....D3
- Thornell Road .....A5
- Thornfield Way .....B4
- Tilegate Glen .....D2
- Timber Lane .....B5
- Timway Ct .....D3
- Tippet Way .....B5
- Towpath Trl .....B4
- Treetop Dr .....C4
- Triton Ct .....E3
- Tucana Dr .....E3
- Turk Hill Road .....C5
- Twin Brooks Road .....A4
- Umberwood Rise (Proposed) .....D5

### V
- Valais Ct .....C7
- Valewood Run .....B1
- Valley Brook Dr .....D3
- Valley Creek Dr .....C4
- Vandenburg Dr .....E3
- Victor Road .....E6
- Victoria Rise .....C3
- Vienna Court .....F2
- Vineyard Hill .....C6
- Vista View Dr .....C4

### W
- W Church St .....B2
- Waitefield Ave .....A2
- Wakeman Road .....F2
- Wallingford Rise .....E4
- Walnut Run .....C5
- Walpole Ct .....B1
- Ward Lane .....B4
- Warrington Dr .....C1
- Warwick Dr .....B4
- Watchet Lane .....C5
- Water St .....C2
- Waterford Way .....E3
- Waterworks Lane .....C5
- Watson Hill Lane .....D2
- Watson Road .....C1
- Waycross Road .....E4
- Wedmore Road .....C5
- Wellington Cir .....C5
- Wenham Lane .....B7
- Wenlock Road .....C4
- West Ave .....B2
- West St .....C2
- Westin Ct .....B7
- Westwood Dr .....A2
- Weyburn Way .....A4
- Wheatfield Cir .....E3
- Wheaton Cir .....C4
- Wheatstone Cir .....C2
- Whippoorwill Trl .....A6
- Whippletree Road .....C2
- Whisperwood Dr .....C6
- White Alder Cir .....C3
- White Oak Lane .....B3
- White Pine Cir .....C2
- Whitebrook Rise .....E4
- Whitney Farms Cir .....C2
- Whitney Ridge Road .....D2
- Whitney Road E .....D2
- Whitney Road W .....B2
- Whittlers Ridge .....B5
- Wickersham Lane .....A7
- Wickford Way .....A4
- Wilkinson Road .....F6
- Williamsburg Cir .....D2
- Williamsburg Dr N .....C2
- Williamsburg Dr S .....C2
- Willingate Road .....D2
- Willow Lane .....D4
- Willowick Dr .....D4
- Wincanton Dr .....C5
- Winchester Dr .....E3
- Wind Loft Cir .....B1
- Windchase Rise .....F2
- Winding Brook Dr .....C3
- Windrush Valley Road .....B6
- Windsong Trl .....B5
- Windy Hill Cir .....E3
- Winnermere Dr .....C2
- Wolfboro Dr .....E4
- Wolf Trapp .....A3
- Wood Lily Lane .....D2
- Woodbridge Ter .....D3
- Woodbury Way .....C3
- Woodcliff Dr .....B6
- Woodcliff Ter .....B6
- Woodcrest Cir .....B3
- Woodlawn Ave .....B2
- Woods End .....B6
- Woodside Road .....A3
- Woolston Road .....A7